

SURVEY PLAT
 PART SW 1/4, NW 1/4,
 & NE 1/4, SECTION #8,
 T9S, R2W, MADISON TWP.,
 WILLIAMS CO., OH
 OWNER: LAUTERMILCH

SCALE: 1"=400'

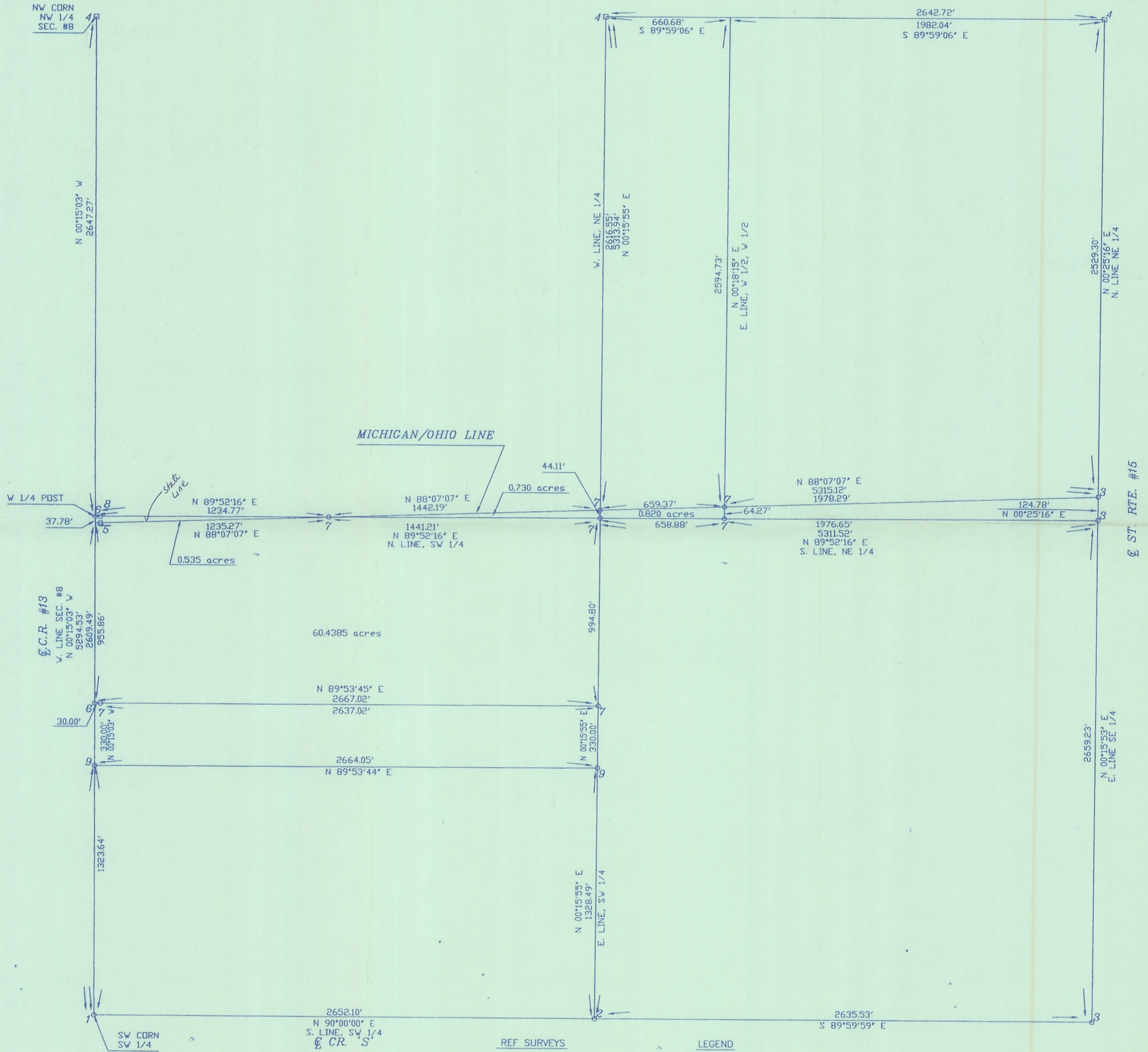

REF SURVEYS

- Vol. 9R Pg 310
- Vol. 12R Pg 88
- Vol. 14R Pg 87
- Vol. 18R Pg 181
- Vol. 19R Pg 313
- Vol. 19R Pg 363

LEGEND

- 1) Found RR Spike
- 2) Found I. Pin
- 3) Found Track Spike
- 4) Found Cast Iron Monument
- 5) Found Concrete Monument
- 6) Place PK
- 7) Placed 5/8" Rebar w/Cap
- 8) Found Pin 2.17' S, 26.33' E
- 9) Point Established

"I do hereby certify that I have surveyed the premises and prepared the attached plat and that the plat is correct."

"All dimensions are shown in feet and decimal parts thereof. Dimensions on curves are cord measurements. This survey has been recorded in Volume 22R, Page 191 of the Williams County Record of Surveys."

Anthony H. Hoeffel
 Anthony H. Hoeffel S-6149
 Hoeffel Engineering & Surveying, LLC
 10/12/05 419-636-2060
 JOB #05-384

